

TYPICAL FLOOR PLAN (1ST, 2ND, 3RD, 4TH, 5TH, 6TH)-BLOCK-1

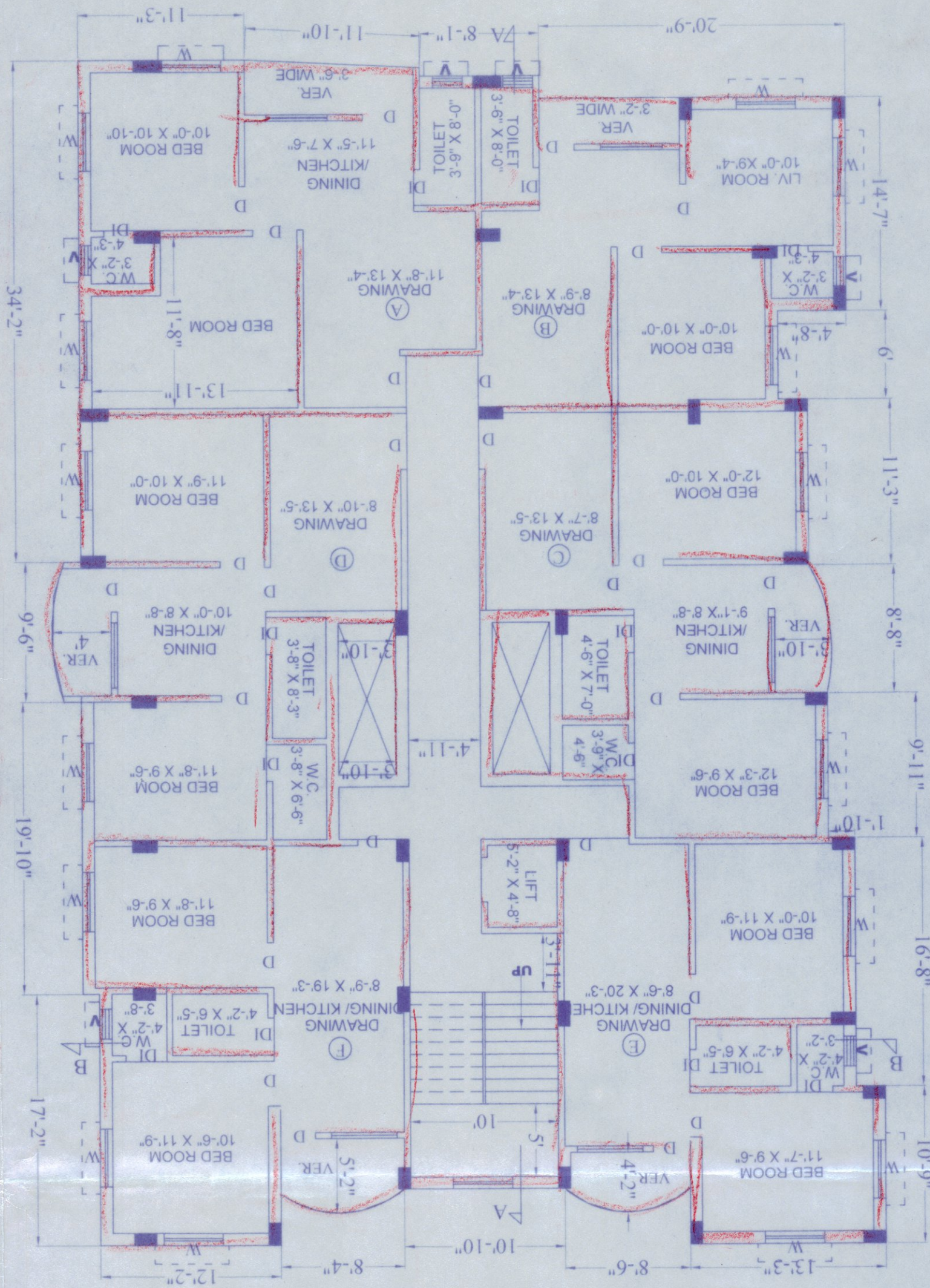

SOUTH ELEVATION

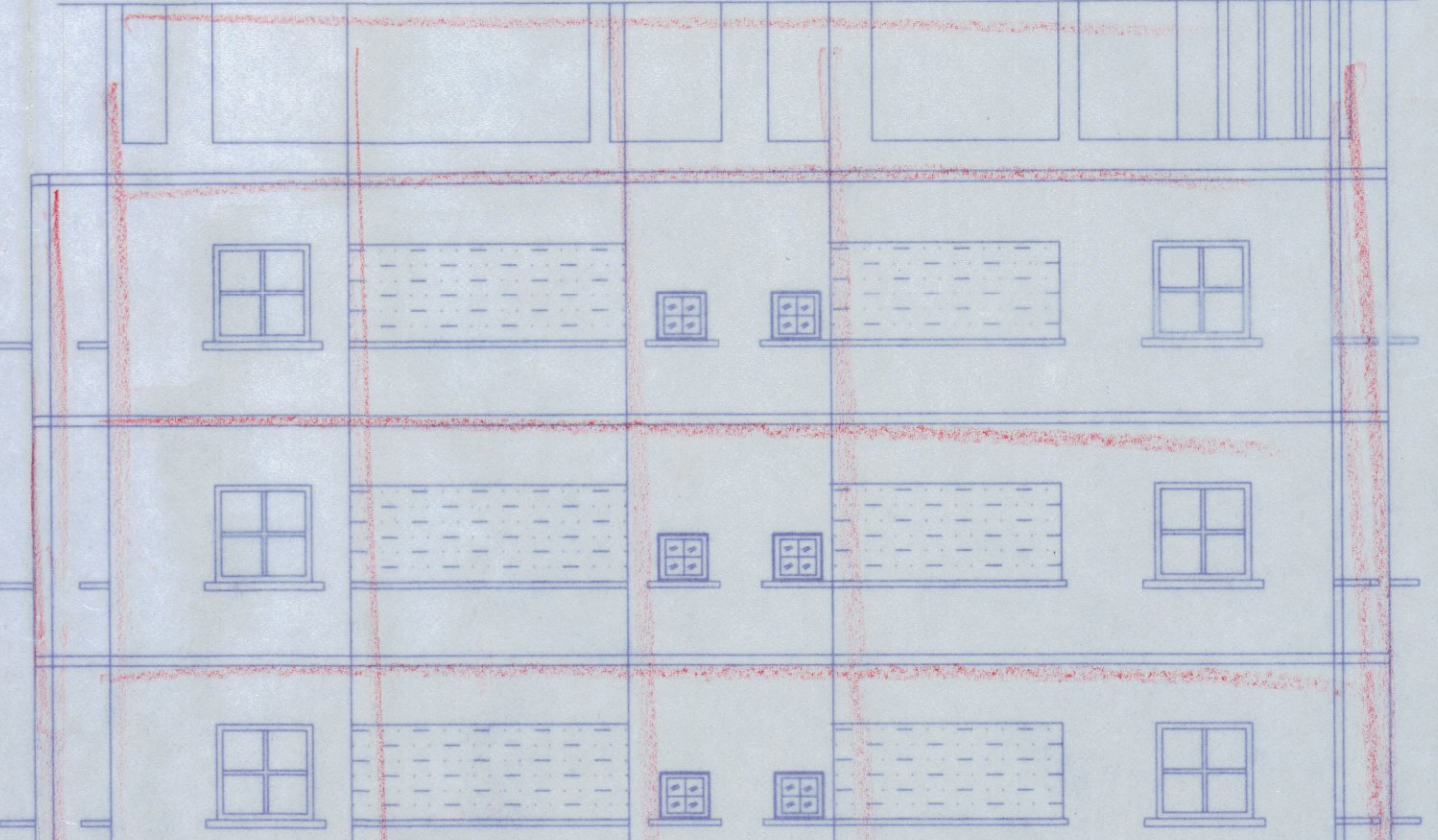

WEST ELEVATION

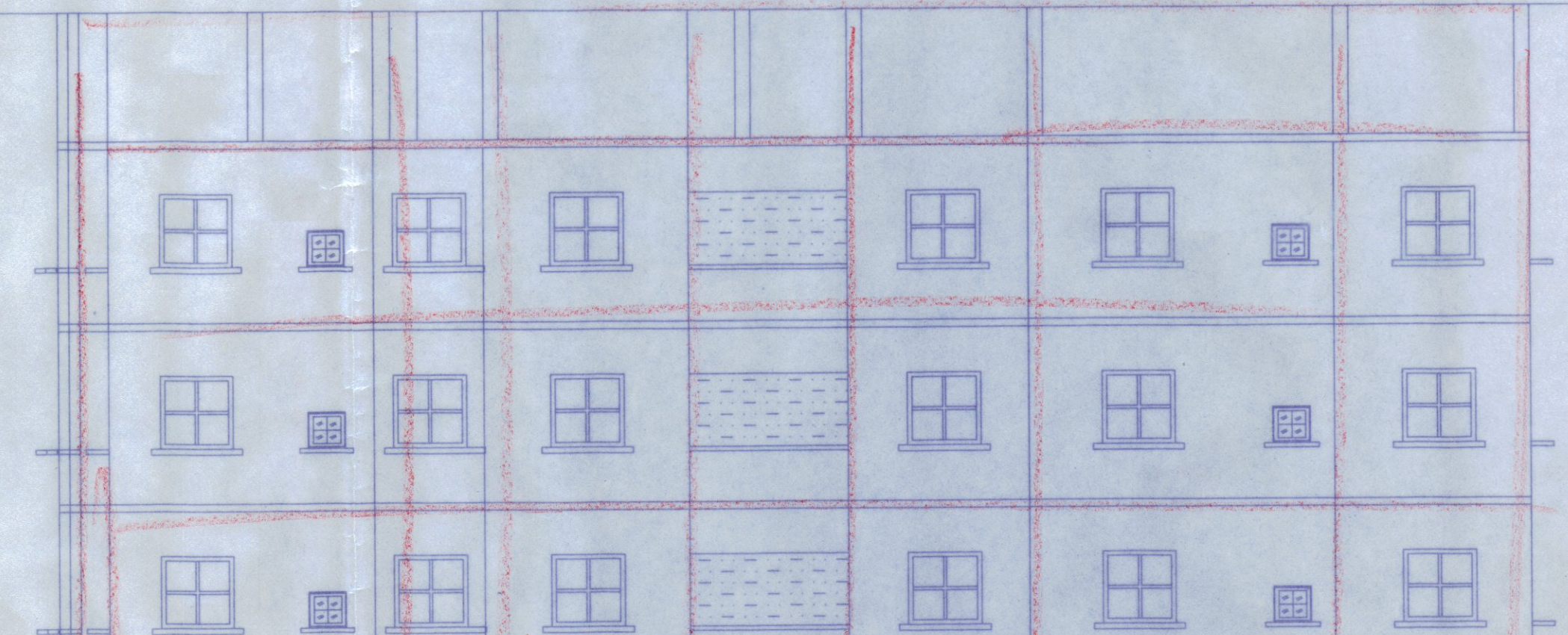

NORTH ELEVATION

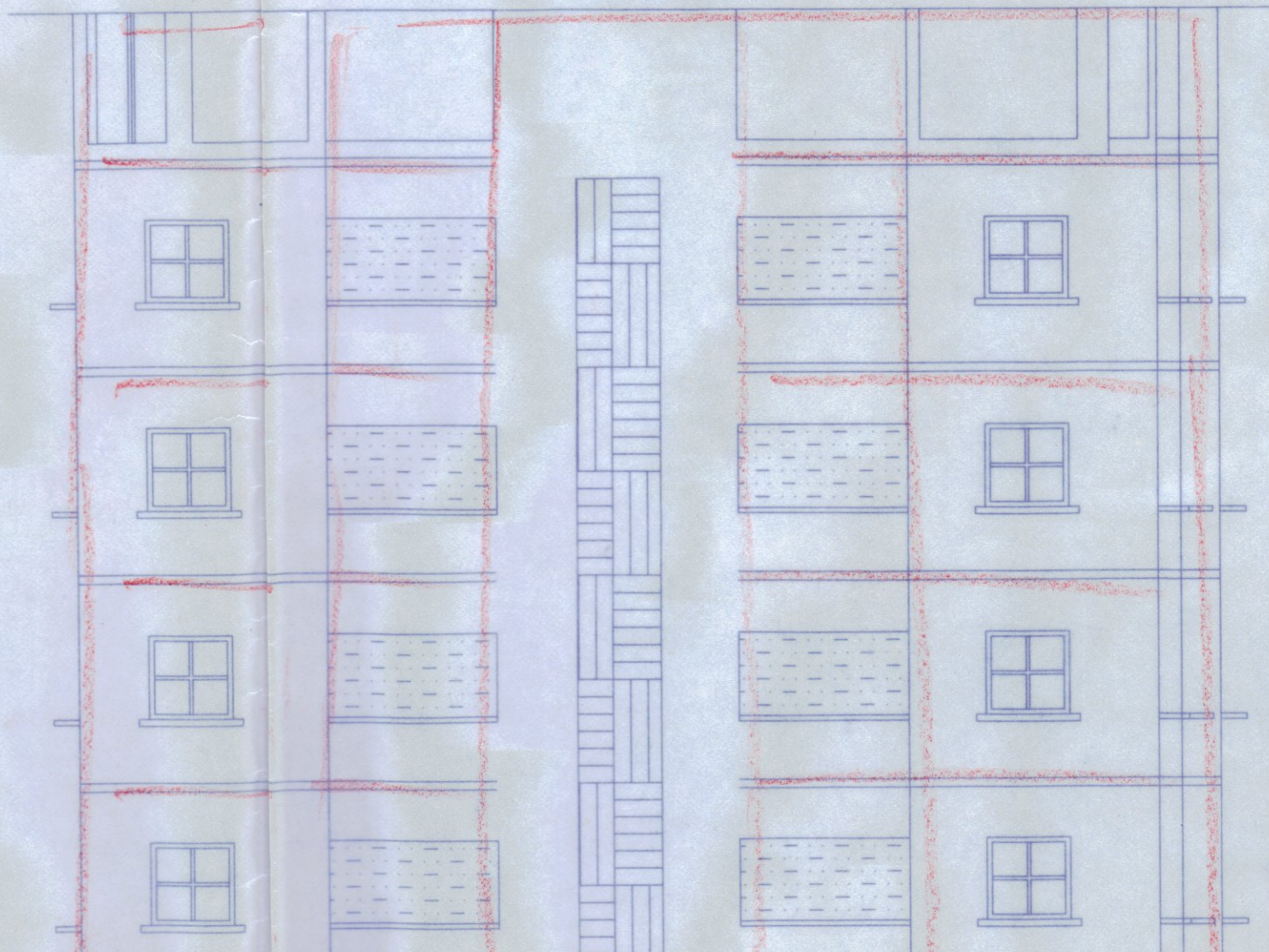

SECTION ON A-A

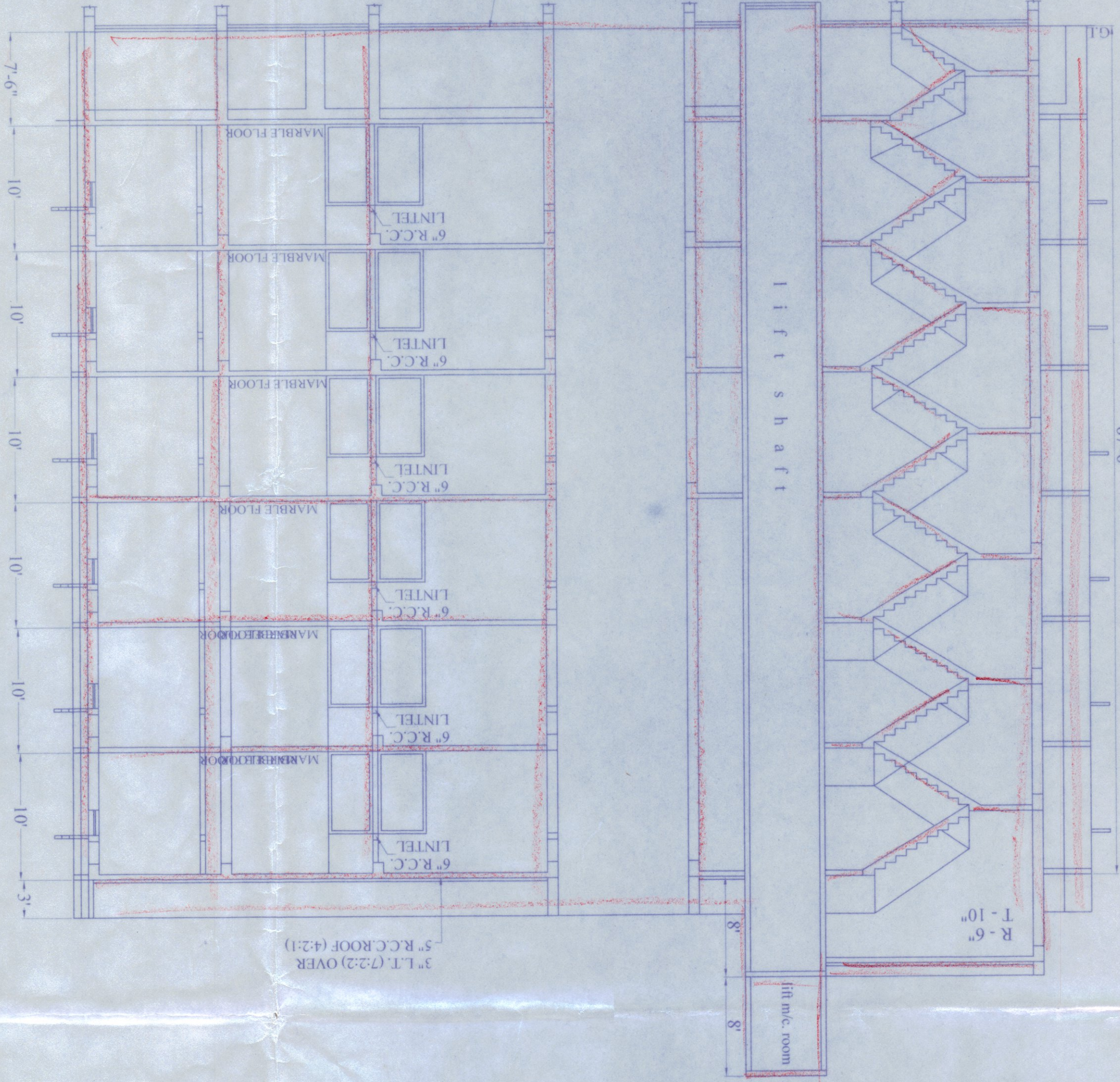

SECTION ON B-B

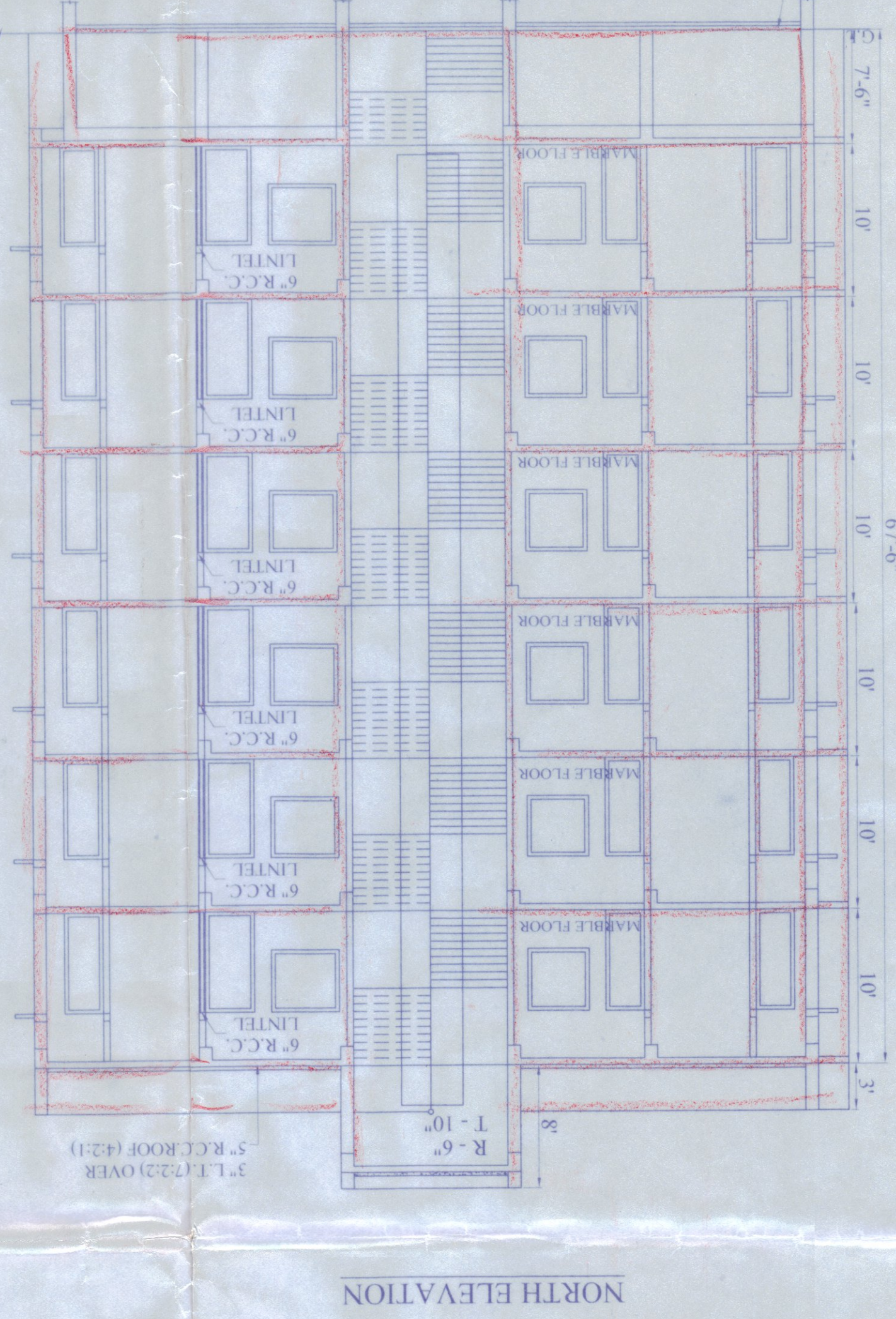

SPECIFICATION	
6"	TH R.C.C. IN FOUNDATION & 3" TH IN FLOOR.
1ST	CLASS BRICK WORK WITH CEMENT MORTAR (6:1) IN MAIN WALL.
6"	BAND ROOF SLAB ETC WITH C.C. (1:2:4).
R.C.C.	WORK IN COL. LINTEL ETC. WITH RAINFOURCED AS PER DESIGN.
1"	TH A. FLOOR WITH P.C.C. (1:2:4) & FINISH.
1 1/2"	TH PLASTERING WITH C. MORTAR (6:1) BOTH SIDE OF MAIN WALL.
1 1/2"	TH PANNEL SHUTTER FOR DOOR & WINDOW.
10"	TH H.C BRICK WORK IN SOAK PIT.
2	COATS OF SNOWCHEM WASHING & 2 COATS OF SYNTHATIC ENAMAL.
4"	DIA C.R.W DOWN PIPE.
4"	SUN SHED & LINTEL AS PER SCALE.
WRITTEN DIMENSION TO BE FOLLOWED.	
ALL DIMENSION ARE IN FT & INCH.	
CAR PARKING WILL BE ALLOTTED ONLY.	
TO BE FLAT OWNER NOT TO BE OUT SIDER.	
SAE	
1. PROPOSED GR. FLR. COMM. AREA = (STAIR- 275.6) SFT. (LIFT- 26)=301.6 SFT.	
2. PROPOSED 1ST. FLR. COVERED AREA = 3865.55 SFT.	
3. PROPOSED 2ND. FLR. COVERED AREA = 3865.55 SFT.	
4. PROPOSED 3RD. FLR. COVERED AREA = 3865.55 SFT.	
5. PROPOSED 4TH. FLR. COVERED AREA = 3865.55 SFT.	
6. PROPOSED 5TH. FLR. COVERED AREA = 3865.55 SFT.	
7. PROPOSED 6TH. FLR. COVERED AREA = 3865.55 SFT.	
8. PROPOSED TOTAL COVERED AREA = 23494.9 SFT.	
FLAT AREA:-	
FLAT "A" COVD. AREA = 620 SFT.	
FLAT "B" COVD. AREA = 503.4 SFT.	
FLAT "C" COVD. AREA = 583.7 SFT.	
FLAT "D" COVD. AREA = 589.4 SFT.	
FLAT "E" COVD. AREA = 540.75 SFT.	
FLAT "F" COVD. AREA = 553 SFT.	
COMM. SPACE COVD. AREA = 475.3 SFT. (STAIR)	
TOTAL COVD. AREA = 3865.55 SFT.	
CAR PARKING SPACE:-	
1. PERMISSIBLE NO. OF CAR PARKING = 9 NO	
2. PROPOSED NO. OF CAR PARKING = 10 NO	
SCHEDULE OF DOORS & WINDOWS :-	
DOORS	D=3'-0" X6'-6" DI=2'-6" X6'-6"
WINDOWS	W1=4'-0" X4'-0" V=2'-0" X2'-0"
SIGNIFICANCE :-	
OWNER LAND SHOWN IN COLOUR :-	
EXISTING CONSTRUCTION SHOWN IN COLOUR :-	
PROPOSED CONSTRUCTION SHOWN IN COLOUR :-	
DRAIN SHOWN IN COLOUR :-	
EXIST. ROAD SHOWN IN COLOUR :-	
VICE-CHAIRMAN :-	<i>Dr. M. Shambhoo Prasad</i> Bardwan Municipality
ENGINEER :-	<i>Dr. M. S. Ghosh</i> Bardwan Municipality
HEALTH OFFICER :-	<i>Dr. S. K. Ghosh</i> Bardwan Municipality
SCALE OF DIMENSION	1" = 10'-0"

SUNIRMAJ BANTYOPADHYAY  
Reg. No. B.M.L.B.18-19/14  
UNDER BARDWAN MUNICIPALITY

*Munir Singh*